

**SCHEDULE OF JOINERY**

D1 = 3'6" x 7'0"	1050 x 2100	TWO LEAF WITH ARCH ABOVE
D2 = 3'6" x 5'5"	1050 x 1625	TWO LEAF DOOR
D3 = 3'0" x 7'0"	900 x 2100	DOOR
D4 = 2'6" x 7'0"	750 x 2100	DOOR
D5 = 3'6" x 6'6"	900 x 1950	TERRACE DOOR
W1 = 3'6" x 6'6"	1050 x 1950	FRONT WINDOW WITH ARCH ABOVE
W2 = 6'0" x 4'6"	1800 x 1350	GLAZED WINDOW
W3 = 4'0" x 4'6"	1200 x 1350	" "
W4 = 3'6" x 4'6"	900 x 1350	" "

W5 = 2'0" x 4'6"	600 x 1350	GLAZED WINDOW
W6 = 3'0" x 3'3"	900 x 950	KITCHEN WINDOW
W7 = 2'0" x 3'3"	600 x 950	" "
W8 = 4'0" x 4'0"	1200 x 1200	FIXED GLAZING
V1 = 3'0" x 4'6"	900 x 450	GLAZED VENTILATOR

**COLOUR INDEX:**  
  
**AREA STATEMENT**  
 PLINTH AREA = 1048 SQ.FT.  
 97.41 SQ.M

**SCALE 1" = 8'0" 1:100**  
 GROUND FLOOR PLAN, TERRACE PLAN, SECTION, ELEVATION, SITE PLAN, KEY PLAN, WELL, SEPTIC TANK & FOUNDATION DETAIL  
**OWNERS SIGNATURE:**  
*Rosalind Rajakumari*

**LICENSED SURVEYOR:**  
*R. Ganesan*  
 LICENSED SURVEYOR,  
 ALANKUR MUNICIPALITY,  
 R.F. 64/1801, 90/F1,  
 164, Ponniamman Koil Street,  
 MADIPAKKAM,  
 MADRAS-600 091.

PROPOSED RESIDENCE AT PLOT NO: 51 OF BALAJI NAGAR SURVEY NO 222 & 223 OF MADIPAKKAM VILLAGE SAIDAPET TALUK, CHINGOLEPUT DISTRICT ST. THOMAS MOUNT PANCHAYAT UNION FOR MRS. ROSALIND RAJAKUMARI

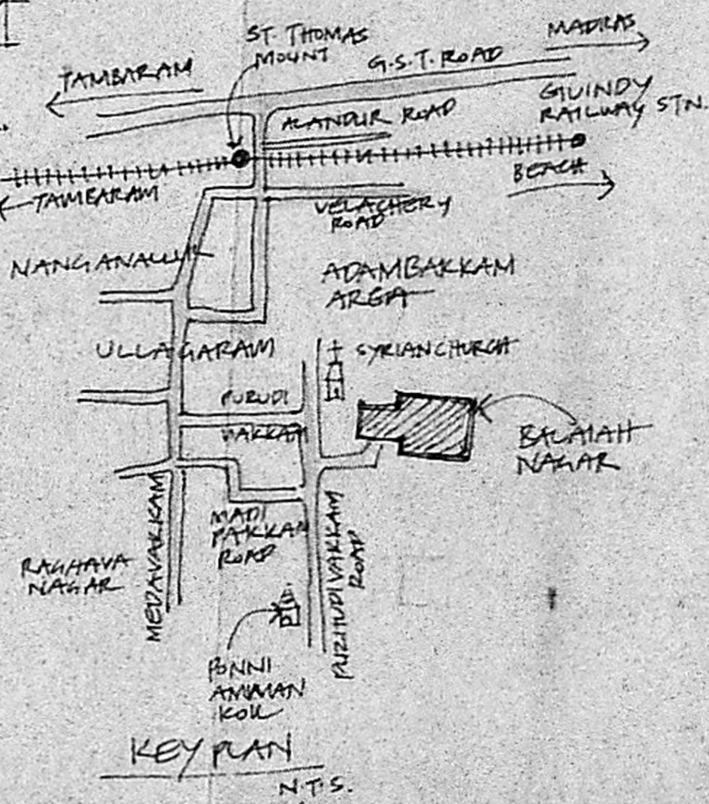
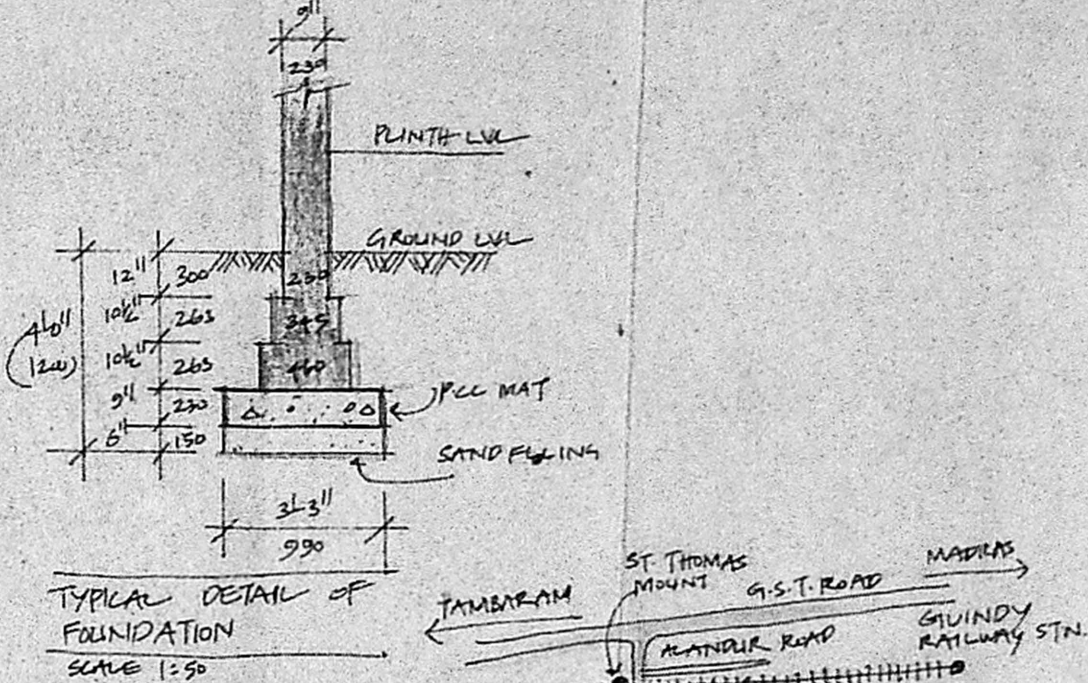
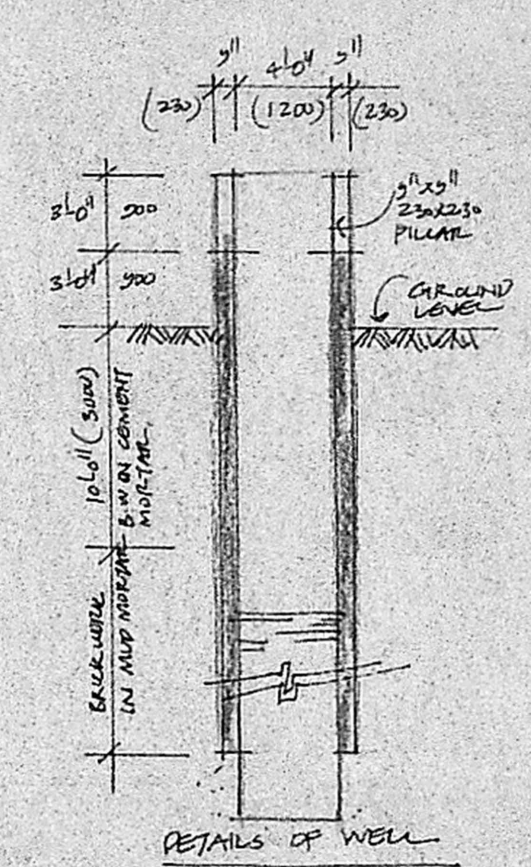
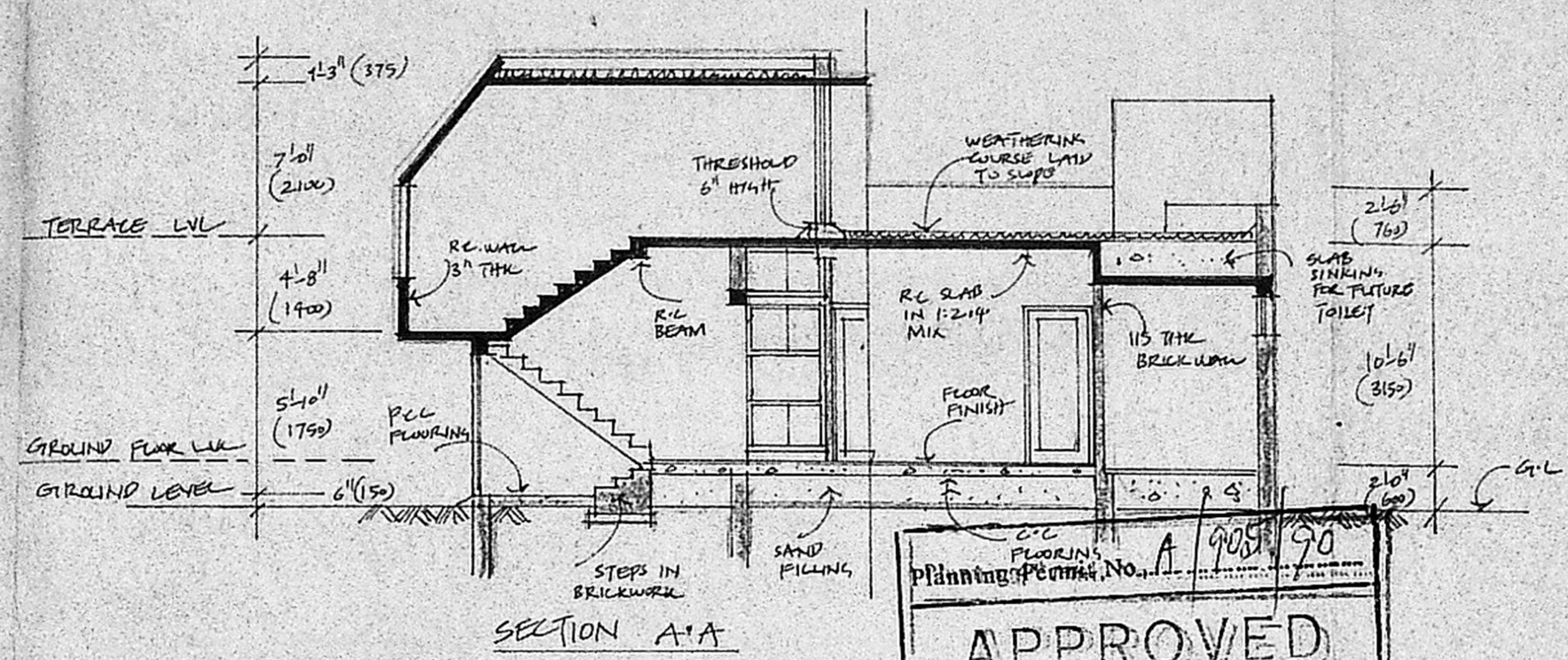

**APPROVED**  
 SUBJECT TO THE CONDITIONS IN THIS OFFICE LETTER:  
 No. 10998/90 17 of 19  
 O/c R. Umal  
 FOR MEMBER SECRETARY  
 MADRAS METROPOLITAN DEVELOPMENT AUTHORITY  
 MADRAS - 600 008

